

Population by Gender/Race

Gender	Black	White	Other	Total	
Male	15,478	11,141	2,359	28,978	91%
Female	758	1,881	160	2,799	9%
Total	16,236	13,022	2,519	31,777	

Population by Custody Level

Gender	Close	Medium	Minimum	Total	
Male	5,638	14,366	8,973	28,977	91%
Female	282	1,343	1,174	2,799	9%
Total	5,920	15,709	10,147	31,776	

Statistics

Average Length of Sentence			16Y 2M 6D
Average Time in Custody			5Y 10M 4D
Average Male Age			41.97
Average Female Age			40.30
Overall Average Age			41.83
Total Under 18			29
	Male	97%	28
	Male Juvenile Pre-Trial	0%	0
	Female	3%	1
	Female Juvenile Pre-Trial	0%	0

Age Distribution

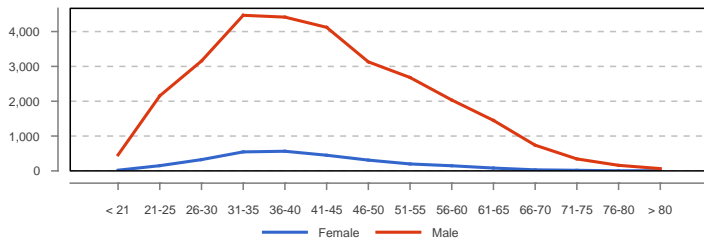

Admissions since 05/02/2024

Total	18,782
Male	15,842
Female	2,940
Black	8,339
White	9,294
Other	1,149

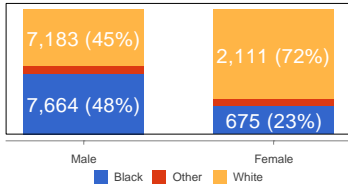

Releases since 05/02/2024

Total	18,749
Male	15,950
Female	2,799
Black	8,066
White	9,499
Other	1,184

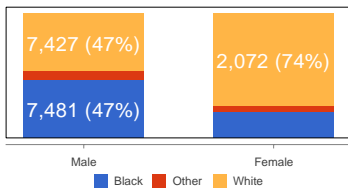

Admissions and Releases previous 12 months

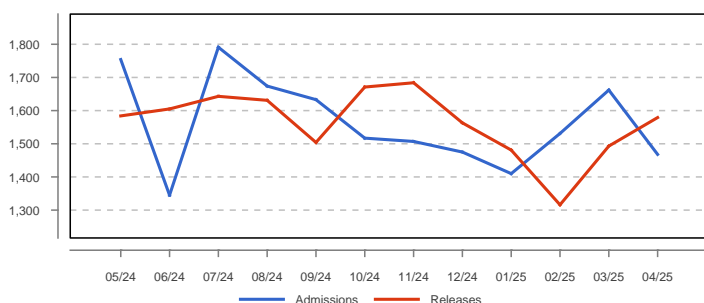

Active Institutions

Population	Prisons	CRVs	Total
Male	49	1	50
Female	4	1	5
Both	1	0	1
Total	54	2	56

Correctional Officers

Total Positions		7,983
Filled	64%	5,114
Vacant	36%	2,869

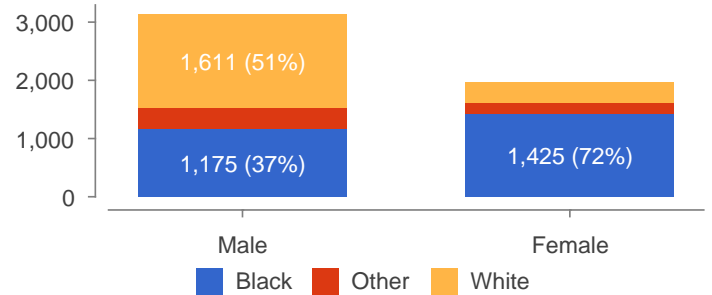

Nursing Staff

Total Positions		751	Total Positions		2,235
Filled	64%	483	Filled	60%	1,346
Vacant	36%	268	Vacant	40%	889

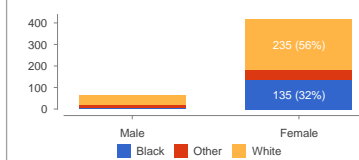

Correction Enterprises Offenders

Total Positions		2,235
Filled	60%	1,346
Vacant	40%	889

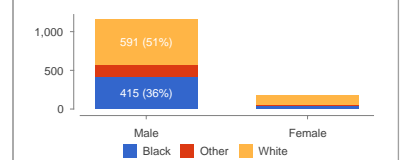

Security Risk Group Members

	Male	Female	Total
Validated Level 1	1,155	11	1,166
Validated Level 2	351	1	352
Validated Level 3	2,093	12	2,105
Total Validated	3,599	24	3,623
Associated	1,332	14	1,346

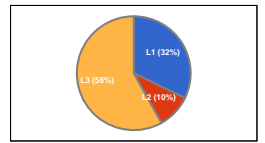

Confinement in Response to Violation (CRV) Population

Location	Male	Female	Total
North Piedmont CRV	0	65	65
Robeson CRV	129	0	129
Non-CRV Institutions	191	38	229
Totals	320	103	423

Other Populations

	Male	Female	Black	White	Other	Total
Life Sentence	2,944 (96%)	121 (4%)	1,890 (62%)	993 (32%)	182 (6%)	3,065
Death Row	119 (98%)	2 (2%)	61 (50%)	50 (41%)	10 (8%)	121